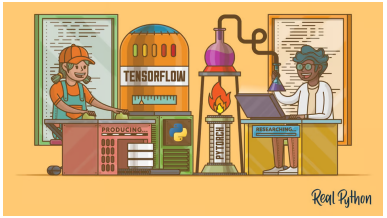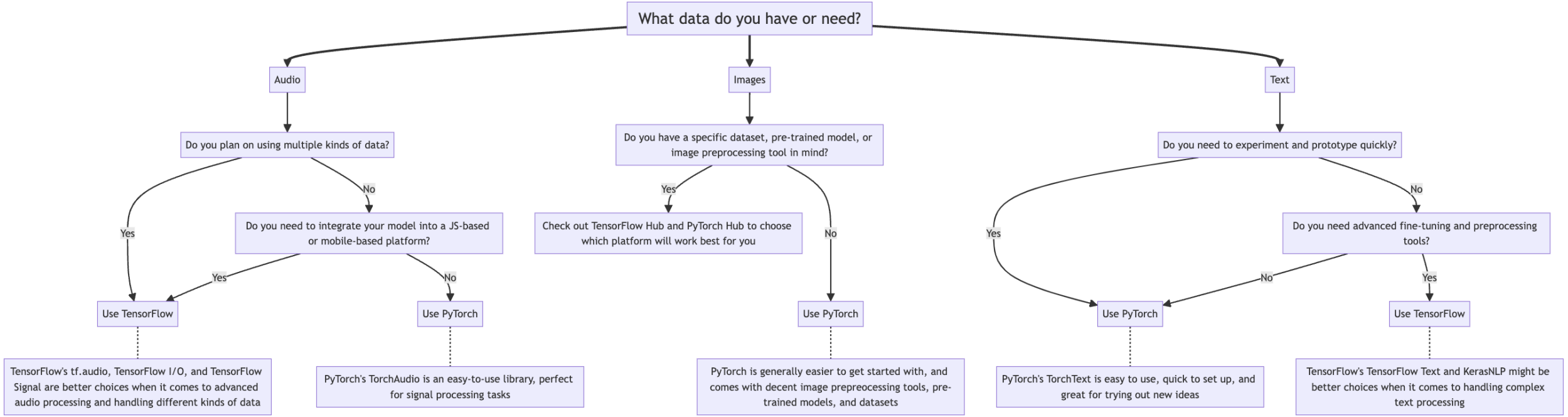PyTorch vs TensorFlow: Decision Guide